

*Winter Gold*

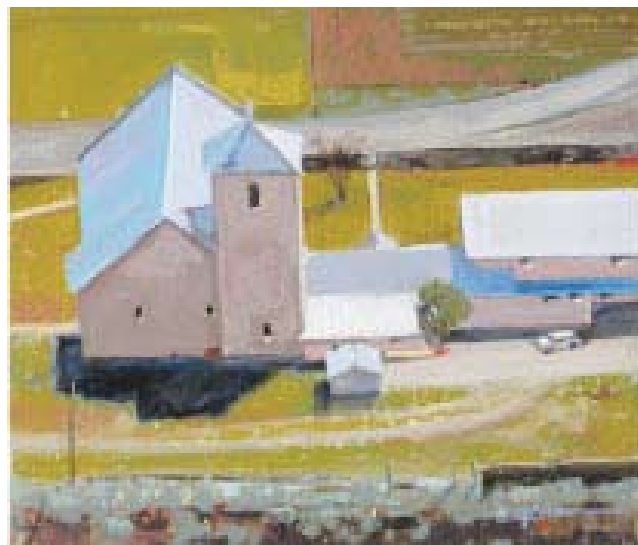

## Dinah Worman to Conduct August Workshop and Judge Competition

*By Denise LaRue Mahlke, Workshop Chair*

I am very excited to announce our workshop instructor and judge for our membership show this year! Many of you may not be familiar with Dinah's work so I would like to introduce her here.

The workshop takes place August 13-14 at the Windberg Art Center. Tuition for the workshop is \$225 with a deposit of \$75 due by May 21 to hold your space. Email [cntxpastel@aol.com](mailto:cntxpastel@aol.com) to hold your class space and mail your deposit to CTPS-Worman Workshop, Post Office Box 4338, Temple, TX 76505.

Her work stands out for her strong, unique designs and for her wonderful color sense. Her latest series of work includes aerial views which is a groundbreaking new direction for Dinah as she presents a serene and pastoral world from the air in oils and pastels, some breathtaking and relatively traditional, while others offer perspectives of the countryside as the pure geometry of roads and fields.

Dinah's landscape paintings are instantly recognizable for their clarity and depth. Light is everywhere. It filters through the trees and streams, between the clouds. She is able to retain this vitality because she is continually renewing her vision. Dinah uses various methods of staying fresh such as

switching back and forth from oil to pastel or intentionally mixing up her palette. This forces her to focus on the subject at hand rather than on a habitual way of approaching the image. Dinah states, "I constantly work to press beyond method and into a flow of creative instinct."

Please visit her website and Act One Gallery's website to see more of her exciting work:  
<http://dkworman.com>  
<http://actonegallery.com>

## Changes Noted for Election Of 2011/2012 Officers

Nominations for next year's officers and their installation will be moved up a month due to our May meeting changes.

The Challenge Art Show in the evening will take the place of our morning meeting on May 21.

Nominations for officers will be in March with installations during the April meeting. Anyone interested in becoming a board member should contact President Nancy Taylor at [ntaylor63@suddenlink.com](mailto:ntaylor63@suddenlink.com) or 512-591-7464.

~ March 19th Meeting ~  
Saturday ~ 9:30 a.m. to Noon

at the Windberg Art Center,  
7110 North IH 35, Georgetown, TX 78626

**Pastel and Oil Artist Bob Rohm  
Morning Landscape Demonstration  
with an afternoon mini-workshop**

**Challenge Painting:**  
"The Other Wildflowers of Texas"

**Hosts: Martha Allen, Jane Frederick, Olva  
Hollowell, Lee Ellis & Bob Douglas**



*Northern  
Wildflowers*

## **Bob Rohm to Present Program and Mini-Workshop**

*By Jeri Salter, Program Chair*

A CTPS favorite, Bob Rohm will present our morning program and demonstration March 19th. This will be an excellent opportunity to watch a master pastelist at work.

A mini-workshop will be held from 1 to 4 p.m. which is filled with a wait list. But members and guests will enjoy this morning program which is free to all.

He is an outstanding artist and excellent teacher. Although his work is representational, he simplifies textures and surfaces to dramatize planes of light and color. His use of color is impressionistic and expressive. Each painting seems to capture an element beyond reality. Each moves the viewer beyond the subject itself.

Rohm lectures, demonstrates and teaches painting workshops. A signature member of the Oil Painters of America, and the Pastel Society of America, he has exhibited in national and international shows and has won many awards. His art and teachings have been featured in many publications and can be found in numerous corporate and private collections internationally.

Visit his website at <http://bobrohm.com>

~ April 16th Meeting ~  
Saturday ~ 9:30 a.m. to Noon

at the Windberg Art Center,  
7110 North IH 35, Georgetown, TX 78626

**Lucretia Coke of Austin  
will present an informal talk on the art life  
of Texas artist Frank Reaugh**

**Challenge Painting:**  
"Stormy Weather"

**Hosts: Bep Markese, Mary Beth Martin,  
Bill Gilliam & Tillie Farmer**

## **Student & Friend To Share Stories of Texas' Premiere Pastel Artist**

*By Jeri Salter, Program Chair*

Lucretia Coke, Frank Reaugh's longtime student and friend, will be our guest speaker April 16th.

Reaugh stands out in Texas history as one of our premiere artists. He was best known for his plein air pastels depicting life on the Texas prairies. He was born in 1861 and built a sixty year career as an artist and teacher. His extensive collection of paintings is on display at the Panhandle-Plains Historical Museum in Canyon, the Texas Tech University Library, the Southwest collection in Lubbock and the University of Texas in Austin.

During the years of 1888-1898 Frank Reaugh studied art in Paris but returned to his beloved Texas which he explains in this excerpt from his writings:

*"Other painters of that day were busy crossing the water to paint the peasantry of the old world, or were satisfied with the hills or coastline of the East. Indeed, there was little opportunity or inducement for them in the barren cattle country. The cattle were wild and the range was vast and barren. There was hardship and danger, and from the cowboys little welcome. For me, however, the great southwestern cow country had a wondrous charm."*

During the program, Mrs. Coke will be interviewed about her years painting with Reaugh as one of his many students. She will bring paintings from that time as well as an easel used during those painting trips among the cowboys and cattle of the Texas plains.

It's a real treat for us to hear the stories that bring history to life and learn of his teachings beginning for Ms. Coke from the age of 14 till his death in 1945. Look at [www.FrankReaugh.com](http://www.FrankReaugh.com) for more information.

Bob Douglass has graciously agreed to postpone his program on perspective for next year's lineup.

Set for May 21st

## Windbergs to Showcase CTPS In “Challenge” Exhibition

There is still time to paint for the first annual “Challenge Subject” Exhibition planned for May 21st at the Windberg Art Center.

Members may enter 1 painting in each of the eight 2010/2011 challenge subjects up to a total of 8 paintings. In keeping with the purpose of the challenge paintings, only new work completed during 2010/2011 year will be shown. This could include paintings started during our August 2010 workshop.

President Nancy Taylor and Exhibit Chair Susan Spohn announce that a Best of Show award is being donated by Dalhart Windberg and a cash award in honor of Rita Lallathin. Also ribbons will be given in all eight challenge subjects.

Acting as judges at this event will be Dalhart Windberg and Michael Windberg

Dalhart Windberg and Michael Windberg are also exhibiting their artwork in this event while showcasing Central Texas Pastel Society. The public will be invited to this event which will be a good opportunity to push yourself artistically and share your work with others. Paintings do not need to be for sale.

### **About our judges...**

Legendary Texas artist, Dalhart Windberg, has a long line of awards and tributes to his credit. In 1967 he quit teaching in order to paint full-time. By 1972, Windberg was the sole artist of the American Masters Foundation; seven years later, he was named Texas State Artist. Today, he continues to paint at his gallery at the Windberg Art Center.

Dalhart Windberg's eldest son, Michael Windberg, has made his own mark as a serious painter of Texas art themed landscapes and historical subjects. Michael has also gained a unique painting perspective from his work as an art conservator.

The monthly challenge paintings will continue to be presented at our remaining meetings. However, members still have time to start new paintings to enter the exhibit as long as the paintings fit the descriptions.

The prospectus for the exhibition will be emailed to members early March.

Here's a complete list of Challenge Subjects:

### **September – “Secret Life of Everyday Things”**

Seeing the beauty in ordinary objects in a still life painting. Think of objects not commonly painted, examples might include mechanical parts or a lamp.

**October – “Oh, the Places We've Been”** Paintings done from places other than Texas. This is the time to pull out those vacation photos and come up with a painting...the more exotic the locale the better!

### **November – “Private Moments in Public Spaces”**

Capturing people in their fleeting unguarded moments.

**December - “Big City Lights”** Night scenes of the city which could even include fireworks or Christmas lights.

**January - “Reflections of Myself”** Taking a look at ourselves in a painting. How we, the artists, see themselves."

**February – “Breaking Down the Elements”** Simplifying landscapes into abstract shapes.

**March – “The Other Wildflowers of Texas”** Bluebonnets and Paint Brushes are beautiful but let's give all the other flowers of Texas a spot in the limelight.

**April – “Stormy Weather”** – Everybody knows April brings showers but we'll include all kinds of stormy weather from drizzles to tornados to blizzards and everything in between.

---

## SHOW CALENDAR

May 13, 2011 – Deadline to submit entry

May 21, 2011

10:00 am - Hand Delivery of Artwork

11:00 am - Windberg Art Center Installation

5:00 pm to 9:00 pm – Reception

7:00 pm – Awards Ceremony

May 21 – May 27, 2011 - Exhibition Dates

Noon – May 27, 2011 - Pick up paintings

---

### Back by Popular Demand

## Members Demand Third Group “Paint Together”

Good things come in threes! And...you asked for it! Another CTPS Paint Together is planned for Sunday, April 17th from 9 a.m. to 4 p.m. at the Windberg Art Center. Fee for the one-day indoor painting event will be \$15. Bring your painting and clean-up supplies along with your brown-bag lunch.

There are 20 Windberg easels but members may also bring table easels if all the easels have been reserved. Come prepared for fun with art friends and enjoy serious and uninterrupted studio paint time. The day will end with “show and tell” time and gentle critiques from your peers.

Members may also bring their challenge paintings to the paint-in if they want critiques and input on which to put in the May 21st Show. You may also leave your painting to be installed in the May event.

You may register and reserve your easel and space by emailing [cntxpastel@aol.com](mailto:cntxpastel@aol.com) or calling 254-773-2286.

# WELCOME TO CTPS

Thank you to all new and renewing members for their continued support and interest in CTPS and its many events. We now have 76 members. Please email any email or address changes to [cntxpastel@aol.com](mailto:cntxpastel@aol.com)

**James W. Brown**, 4013 Fossil Creek, San Antonio, TX 78261; 210-490-4134; cell 210-213-7150; email: [Jamesbrownstudio@aol.com](mailto:Jamesbrownstudio@aol.com); website: [www.Jameswbrownart.com](http://www.Jameswbrownart.com); Wife, Stephanie.

**Sieglinde (Sigi) Field**, 708 Bosque Trail, Georgetown, TX 78628; phone 512-869-8076; email [sigi@sigi.us](mailto:sigi@sigi.us); website: [www.sigi.us](http://www.sigi.us); Birthday, March 30th; Husband, Jonathan.

**Ginny Patterson**, 304 Monarch Trail, Georgetown, TX 78633; 512-863-8935; cell: 830-385-6827; email: [ginrypatterson@verizon.net](mailto:ginrypatterson@verizon.net); Birthday: January 31st.

**Cathie Reeves**, 105 Swallowtail Circle, Georgetown, TX 78633; 512-240-5538; cell: 512-966-5232; email: [wallygam@yahoo.com](mailto:wallygam@yahoo.com); Birthday: December 29th; Husband: Steve

**Joyce West**, 377 CR 220, Florence, TX 76527; phone 254-793-2344; email [CJoyceWest@aol.com](mailto:CJoyceWest@aol.com); Birthday: November 13th .

---

## Members in the News

Denise Mahlke will exhibit several new pastels at the Texas Stampede Show on March 4 at InSight Gallery. The show will be up through the month of March. March 4 is First Friday in Fredericksburg and this will mark the first show opening in the new InSight Gallery location. The recent move to the new space has people talking! It is a beautifully restored, 8000 square foot turn of the century building located at 214 W. Main Street, right down the block from the first location. If you can't make it to this one, you won't want to miss the Re-Grand Opening, slated for April 1. [www.insightgallery.com](http://www.insightgallery.com)

The Russell, a Fine Art Show and Auction benefiting the C.M. Russell Museum in Great Falls, Montana, opens March 17th. Denise has two works, "Early Spring" and "Canyon Drifters" in the show.

## "Bring a Guest" For Chance to Win!

Bring a guest to a CTPS meeting and you may be the recipient of a new set of Girault pastels!

President Nancy Taylor implemented a new program in September to boost membership...one of her term goals. Simply invite a guest to attend a meeting and your name will be included in a drawing for the 25-piece set of Giraults, a \$100 value. The Drawing will take place at the conclusion of CTPS' year, August 2011.

## Calendar of Events

**Monthly meetings (unless otherwise noted)**  
9:30 a.m. to noon at the Windberg Art Center,  
7110 North IH 35, Georgetown, TX 78626

**March 19th ~ Bob Rohm's** paintings and workshops have inspired many of our members over the years. He is an excellent oil and pastel artist with a lifetime of experiences to share. He will demo during the morning meeting and conduct a mini-workshop in the afternoon.  
[www.bobrohm.com](http://www.bobrohm.com)

**April 16th ~ Lucretia Coke** of Austin will present a talk on the life of Texas artist Frank Reaugh. Ms. Coke was a longtime student and friend of Reaugh who is recognized as one of our premier. Born in 1861, he is best known for his plein air pastels depicting life on the Texas prairies.

**April 17th ~ 9 a.m. to 4 p.m. ~ Third Paint Together.**

**May 21st ~ CTPS' First Spring "Artist Challenges" Show** at the Windberg Art Center. An exhibition of paintings created by the membership...their interpretations of the 2010/2011 Challenge Subjects.

**June 18th & July 16th 10 a.m. to noon ~ Annual summer critique sessions.** Paintings for the August competition receive gentle critiques from members.

**August 12th ~ Awards reception** for 10th Annual Membership Exhibition and Competition at the Cultural Activities Center, Temple.

**August 13 & 14 ~ Dinah Worman Workshop**

# New DVD/VHS Art Video Lending Library

Vice President Jane Frederick has proposed that CTPS implement a DVD and VHS lending library for our members' use.

If you are willing to donate or loan DVD or VHS art instruction or art history videos, please contact Jane at 512-834-1807 or email [jfrederick13@att.net](mailto:jfrederick13@att.net).

When this project is in place, members may check out a DVD or VHS by leaving a personal check for the cost of the item. The check will not be cashed and will be given back to the member when the DVD or VHS is returned.

This is an opportunity to share videos you may no longer be using with your friends in CTPS and view ones you did not previously have access to.

## Thank You!

CTPS and Hospitality Chair Char Sylvest thank all who have volunteered as hosts this past year. To sign up for a particular month for 2011/2012, contact Char at [grisling2@verizon.net](mailto:grisling2@verizon.net) or 512-863-7739, or sign up at our next meeting.



Photo by Chuck Roush

## Membership Has It's Privileges!

CTPS membership has benefits beyond the education, fellowship and philanthropy. Our sponsors offer valuable discounts at local art supply stores:

**Stinger Studio**, 4410 Williams Drive, Suite 102, Georgetown, 78628 [sonia@stingerstudio.com](mailto:sonia@stingerstudio.com) phone, 512-869-5544. Sonia Colonna Mathis offers artists wholesale pricing on framing original art.

**Asel Art**, offers 25% Off regular prices in the store only. [www.aselart.com](http://www.aselart.com) (note: discounts only apply in the store not online)

**Framer's Gallery**, 610 S. Main St. Georgetown offers 30% off framing original Art. 512-633-0868

**The Windberg Art Center** has an Art Store in their art center and offers a 10% discount! Not only are there ample supplies for the Windbergs' workshops and classes but they now carry Rembrandt pastels in open stock and a good supply of Windberg pastel paper. After our next meeting, take time to visit their art Store and tempt yourself a little! [windbergartcenter.com](http://windbergartcenter.com)

## 2010/2011 Officers

You are encouraged to contact officers any time if you have ideas, questions or recommendations pertaining to CTPS events!

**Nancy Taylor, President**

[ntaylor63@suddenlink.com](mailto:ntaylor63@suddenlink.com) 512-591-7464

**Jane Frederick Vice President & President-Elect**

[jfrederick13@att.net](mailto:jfrederick13@att.net) 512-834-1807

**Nancy Ohlenbusch, Secretary**

[nancyoh@suddenlink.net](mailto:nancyoh@suddenlink.net) 512-868-0974

**Nancy Manoogian, Treasurer**

[cntxpastel@aol.com](mailto:cntxpastel@aol.com) 254-773-2286

**Kathy McCarter, Parliamentarian**

[kathy.mccarter@sbcglobal.net](mailto:kathy.mccarter@sbcglobal.net) 512-255-1521

**Kathleen Hornyak, Historian**

[khornyak@austin.rr.com](mailto:khornyak@austin.rr.com) 512-246-2042

**Susan Spohn, Exhibition Chair**

[sue@suzyusue.com](mailto:sue@suzyusue.com) 512-246-2107

**Program Chair ~ Jeri Salter**

[jsalter@austin.rr.com](mailto:jsalter@austin.rr.com) 512-671-7235

**Workshop Chair ~ Denise Mahlke**

[dlaruem@yahoo.com](mailto:dlaruem@yahoo.com) 512-863-4788

**Publicity Chair ~ Glenn Hollowell**

[glenn@hollowell.org](mailto:glenn@hollowell.org) 512-337-7150

**Membership Chair ~ Betty Lemley**

[bblemley27@suddenlink.net](mailto:bblemley27@suddenlink.net) 512-864-0370

**Webmaster ~ Susan Spohn**

[sue@suzyusue.com](mailto:sue@suzyusue.com) 512-246-2107

**Hospitality Chair ~ Char Sylvest**

[grisling2@verizon.net](mailto:grisling2@verizon.net) 512-863-7739

**IAPS Representative ~ Susan Spohn**

**On-line Portfolio Chair ~ Susan Spohn**

[sue@suzyusue.com](mailto:sue@suzyusue.com) 512-246-2107

**Nancy Manoogian, "Pastel Expressions" Editor**

[cntxpastel@aol.com](mailto:cntxpastel@aol.com) 254-773-2286

**Jane Frederick, "Pastel Expressions" Asst. Editor**

[jfrederick13@att.net](mailto:jfrederick13@att.net) 512-834-1807

## Contributions Welcomed...

Pastel Expressions is published every other month starting in September and coordinates with CTPS events. Newsletter Deadline: April. 15th for the May/Summer edition. Your contributions are welcome! Submit items to CTPS Pastel Expressions, P O Box 3448, Temple, TX 76505-3448, or email [cntxpastel@aol.com](mailto:cntxpastel@aol.com) Questions or comments concerning CTPS may be directed to 254-773-2286, or the email or mailing address above. Visit CTPS' website at [centexpastel.com](http://centexpastel.com)  
Nancy Manoogian, Editor  
Jane Frederick, Assistant Editor

# January Paint Together Day 1

Photos by Chuck Roush



Pam Cummins



Mary Beth Martin



Kathy McCarter



Nancy Ohlenbusch



Sonia Kever



Richard Banh



Bob Douglass



Char Sylvest



Martina Bluem



Margaret Roush



Kathleen Hornyak

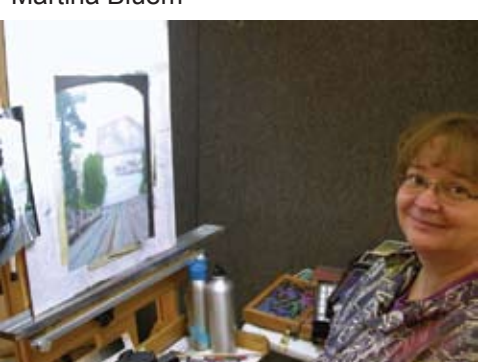

Susan Spohn



Sue Kernan



Olva Hollowell



Martha Allan

# More January Paint Together

Photos by Kathleen Hornyak and Chuck Roush



Lee Ellis



Richard Banh



Glenn Hollowell

## Second "Paint Together" another great success!

Two full days dedicated to painting with lots of artistic company. The more seasoned veterans were kind enough to assist some of the less experienced painters with tips and suggestions and the loan of just the right color pastel stick when necessary. In addition to all the assistance from the fabulous artists in our group Dalhart and Michael Windberg came around to look and offer advice as well. What a wonderful opportunity to get to know your fellow pastel artists better in a safe, warm, sharing environment. Everyone enjoyed it and everyone came out of it with at least one or more paintings, if not completely finished, well on the way to completion.



Jane Frederick



## January Meeting Rita Kirkman

Rita Kirkman detailing her pastel painting techniques when painting animals - in this case Koi.



The almost finished painting



Starting out on a colored ground.

Rita gave us a fabulous demonstration of how she goes about painting animals. In just over an hour she went from blank paper to a vibrant painting.

## February Meeting - Holly Dunn



Holly Dunn, who formerly managed marketing for the Georgia O'Keeffe Museum in Santa Fe gave an inspiring presentation on the life and times of Georgia O'Keeffe along with interesting insights and personal experiences. It was fascinating to learn about O'Keeffe's life, love, and art.



Holly and her tech guru, Missy Taylor who assisted with the presentation



Georgia O'Keeffe Museum, Santa Fe

## Artist Co-operative is Forming

A co-operative art gallery is being formed which will lease all of the exhibit space in the Framer's Gallery for a co-op. Called the "Gallery Off the Square," it will include up to thirty artists, photographers, and 3D-artists. If you are interested in joining, contact one of these people for additional information:

Wes Odell	wesodell@gmail.com
Francie Young	fslyoung@aol.com
Will Blair	info@willblairart.com
Fred Bolgen	fredbolgen@Verizon.net
Priscilla Jones	pjonesfm@gmail.com

# February Challenge Paintings Abstracting the Landscape

Photos by Chuck Roush

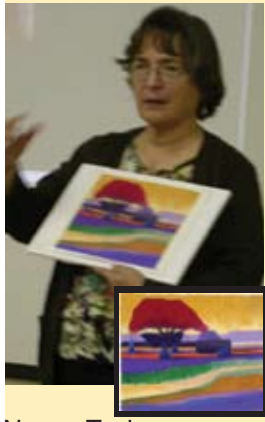

Nancy Taylor

Kathleen Hornyak

Judy Lamar

Martina Bluem

Susan Spohn

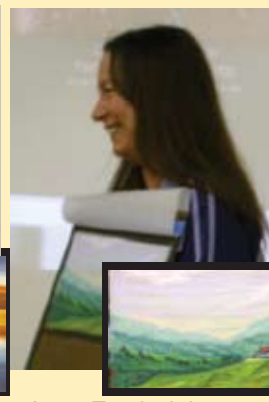

Bep Markese

Patt Sharpe

Jane Frederick

Mary Beth Martin

# January Challenge Paintings Reflections of Myself

Photos by Chuck Roush



Bob Douglass

Tillie Farmer

Chuck Roush

Bob Douglass



Margaret Roush

Mary Beth Martin

Martha Allan

Nancy Taylor



Jane Frederick

# Central Texas Pastel Society Membership Form

A member of International Association of Pastel Societies

Central Texas Pastel Society was organized September 1997 to provide a support network for pastelists, and, to promote the soft pastel medium through monthly programs, exhibitions, workshops, lectures, competitions and group painting sessions.

Meetings are the third Saturdays monthly, from 9:30 a.m. to noon at the Windberg Art Center, Georgetown, TX.

Annual dues are: Individual Membership, \$30.00; Family Memberships (limited to 2 persons) \$45; Registered College Students with ID, \$25; and Seniors, age 65+ \$25.

Mail form & check to: CTPS, P O Box 3448, Temple, TX 76502

Name \_\_\_\_\_ Home Phone \_\_\_\_\_  
Address \_\_\_\_\_

Cell Phone (optional) \_\_\_\_\_

City \_\_\_\_\_ Zip \_\_\_\_\_ Email \_\_\_\_\_

Birth Month & Day (Optional) \_\_\_\_\_ Spouse's first name \_\_\_\_\_

Website \_\_\_\_\_

Most members find that they enjoy becoming involved with the activities of the Society. Can you help?

Phone committee \_\_\_\_\_ Refreshments \_\_\_\_\_ Computer \_\_\_\_\_  
Chair Committees \_\_\_\_\_ With Mail Outs \_\_\_\_\_ Show Helper \_\_\_\_\_

What can CTPS do for you? Select from the following categories. Check all that applies to you, or create your own comments below:

I am a: Hobbyist \_\_; Art Professional \_\_; Art Educator \_\_ Teach pastel classes? \_\_  
My Interests: Portrait \_\_; Landscape \_\_; Figure \_\_; Abstract \_\_; Still Life \_\_; Other \_\_

Art Education Interests:  
Workshops \_\_; 1-day \_\_; Weekend \_\_; Demonstration \_\_ Studio Time: Supervised \_\_  
Open (no instructor) \_\_

Field Trips: Day \_\_; Weekend \_\_; Studio Tour \_\_; Museums \_\_

Your comments are welcome: \_\_\_\_\_

(CONTINUE ON BACK)

Member's Signature \_\_\_\_\_

Date \_\_\_\_\_ Ck # \_\_\_\_\_ Renewal? \_\_\_\_\_ New Member? \_\_\_\_\_